THE WAY

THE WAY WEEKLY UPDATE
I MONDAY 16 AUGUST
2021

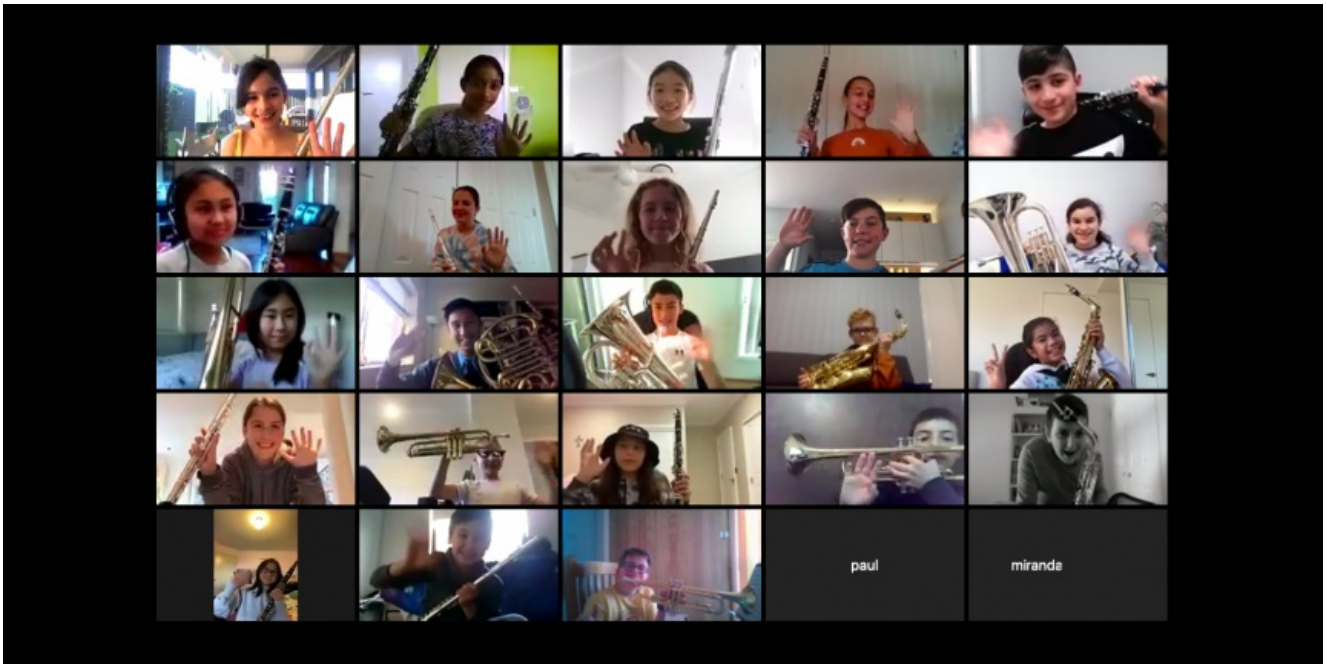

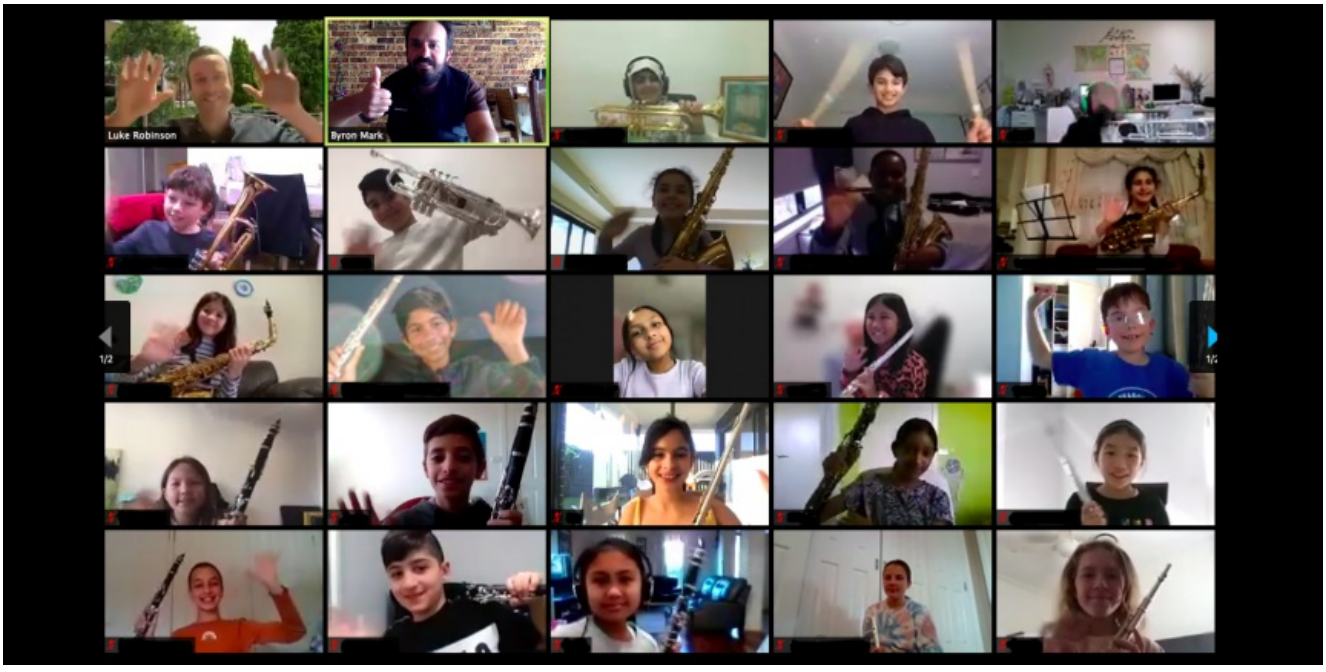

JUNIOR CONCERT BAND

Junior Concert Band is Alive!

Last week was the very first Zoom rehearsal for one of our youngest ensembles; the JUNIOR CONCERT BAND! With over 40 students attending the session, it was a great way for students to connect with each other to share their love of music. These rehearsals will now take place each

Copyright Thomas Hassall Anglican College. All Rights Reserved. 125 Kingsford Smith Ave, Middleton Grange NSW 2171

Monday afternoon, as we work towards teaching the students new pieces as well as improving their technique and musicality.

Watch this space for some exciting online performances soon too! Well done to all those students involved, and thanks to those parents who continue to support their child’s music education.

Mr Byron Mark
Director of Ensembles

Copyright Thomas Hassall Anglican College. All Rights Reserved. 125 Kingsford Smith Ave, Middleton Grange NSW 2171